

River Fly- In Condominium
 Unit: 0310

Status: Active

Client information

Owner: river Fly-in Inc.
 Contact: Wasim Niazi
 Phone, Fax: (954) 941-0900
 Email: wasim_us@yahoo.com

Policy

Type: OCIP
 Number:

Project information

Carrier Name: TBD but most likely Hudson Excess

Location
 Street Address: 735 Pilot Lane
 County:
 City, State - Zip: Merritt Island, FL 32952

Site Contact
 Name: Michael
 Title:
 Email:
 Phone, Fax:

Start Dates

Est. Construction Start: Apr, 30 2021 Trenching of Foundations: Est. Completion:
 Vertical Start: Est. Build-out Months: 24

Project Description

Cost Of Construction: 0	Total Units/Homes: 112	Total Buildings: 1
Total Number Of Stories: 0	Below Grade Levels: 0	Avg SqFt Per Unit/Home: 0
Est. Construction Start: Apr, 30 2021	Est. Sqft Below Grade: 0	Avg SqFt Per Building: 0

Current Project Data

Total items reviewed: 3964	Number of open items that are 0 to 15 days old: 0
Total closed items (CDR's): 9	Number of open items that are 16 to 30 days old: 0
Total open items: 0	Number of open items that are 31 to 60 days old: 0
	Number of open items that are over 60 days old: 0

Report By: Tyler Sparks

I certify that I have carefully inspected this property on this date. I have no personal interest, present or prospective, in the property, or the onsite personnel. To the best of my knowledge I have reported all noncompliance, work requiring correction, and unacceptable work.



05/13/2022

Framing

1.00-Beams and headers are correct size per plans/code.

S - Satisfactory, the system meets plan/code/manufactures specifications

NOTE: Headers are correct size per plan

Builder Risk Engineer: Tyler Sparks (Feb 5, 2022 7:32 AM)



1.01-Post are correct size per plans/code.

S - Satisfactory, the system meets plan/code/manufactures specifications

NOTE: Post are correct size per plan

Builder Risk Engineer: Tyler Sparks (Feb 5, 2022 7:32 AM)

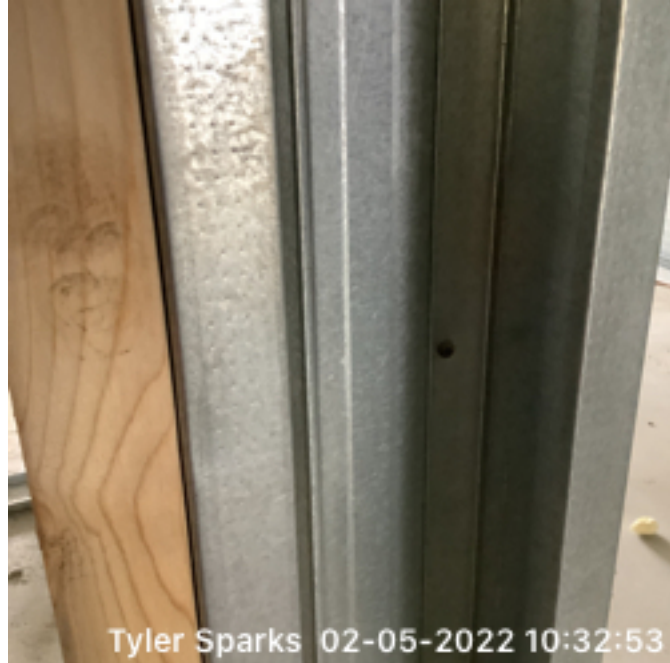

1.02-Structural support is continuous to foundation.

S - Satisfactory, the system meets plan/code/manufactures specifications

NOTE: Structural support is continuous to foundation

Builder Risk Engineer: Tyler Sparks (Feb 5, 2022 7:32 AM)

1.03-Hardware is installed per plans, code and manufacturer`s specifications.

S - Satisfactory, the system meets plan/code/manufactures specifications

NOTE: Hardware is installed per plan specifications

Builder Risk Engineer: Tyler Sparks (Feb 5, 2022 7:33 AM)

1.04-Anchor bolts are installed per plans/code.

S - Satisfactory, the system meets plan/code/manufactures specifications

NOTE: Pin shot

Builder Risk Engineer: Tyler Sparks (Feb 5, 2022 7:33 AM)



1.06-Wall framing components have not been over notched or drilled.

S - Satisfactory, the system meets plan/code/manufactures specifications

NOTE: Wall framing is not over notched or drilled

Builder Risk Engineer: Tyler Sparks (Feb 5, 2022 7:33 AM)



1.07-Floor framing components have not been over notched or drilled.

S - Satisfactory, the system meets plan/code/manufactures specifications

NOTE: Floor framing is not over notched or drilled

543 Country Club Drive, Suite #B338 Simi Valley, California 93065

Phone: 818-591-0330 Facsimile: 818-591-0331

www.wrapinsurance.com



1.15-Stairs are installed per plans/code.

NA - Not Applicable

NOTE: Single story unit

Builder Risk Engineer: Tyler Sparks (Feb 5, 2022 7:35 AM)

2.03-Interior backing has been installed for railing, plumbing and/or electrical items.

S - Satisfactory, the system meets plan/code/manufactures specifications

NOTE: Interior backing is installed per plan specifications

Builder Risk Engineer: Tyler Sparks (Feb 5, 2022 7:35 AM)



Tyler Sparks 02-05-2022 10:36:08



Tyler Sparks 02-05-2022 10:36:14



Tyler Sparks 02-05-2022 10:36:20

Rough Trades

1.00-Conductor wiring is installed with proper support and is protected from damage.

S - Satisfactory, the system meets plan/code/manufactures specifications

Builder Risk Engineer: Tyler Sparks (May 12, 2022 11:32 AM)

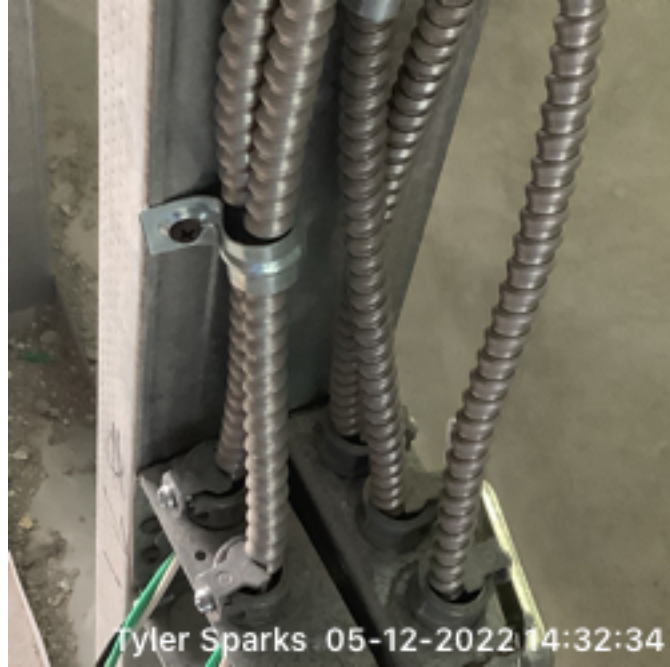

1.02-Minimum 1/4 inch of Romex sheathing is in the device box.

S - Satisfactory, the system meets plan/code/manufactures specifications

Builder Risk Engineer: Tyler Sparks (May 12, 2022 11:32 AM)



1.03-Junction and/or device boxes are not overfilled.

S - Satisfactory, the system meets plan/code/manufactures specifications

Builder Risk Engineer: Tyler Sparks (May 12, 2022 11:32 AM)

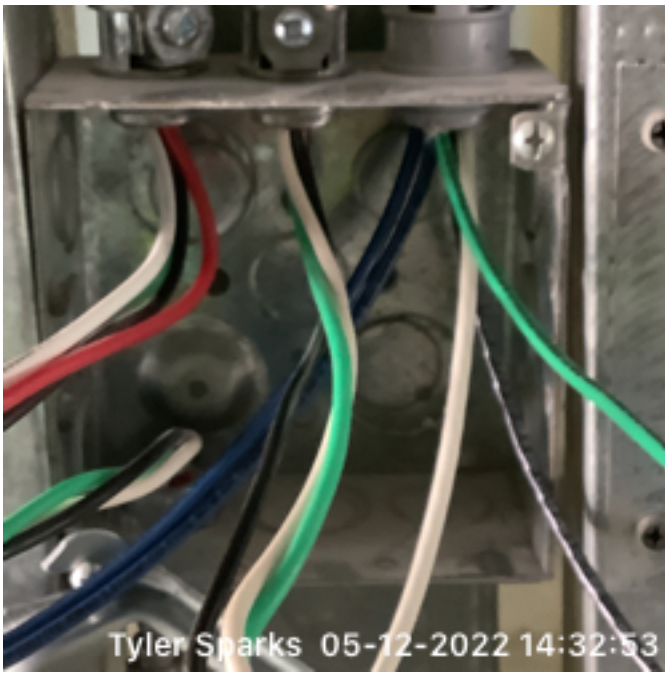

1.04-Smoke detectors are in stalled at all required locations.

S - Satisfactory, the system meets plan/code/manufactures specifications

Builder Risk Engineer: Tyler Sparks (May 12, 2022 11:33 AM)



1.05-Smoke detectors have proper clearances where required.

S - Satisfactory, the system meets plan/code/manufactures specifications

Builder Risk Engineer: Tyler Sparks (May 12, 2022 11:33 AM)



Tyler Sparks 05-12-2022 14:33:36



Tyler Sparks 05-12-2022 14:33:45

1.06-All outlets and switches are located per plan specifications.

S - Satisfactory, the system meets plan/code/manufactures specifications

Builder Risk Engineer: Tyler Sparks (May 12, 2022 11:33 AM)



Tyler Sparks 05-12-2022 14:33:54



Tyler Sparks 05-12-2022 14:34:00

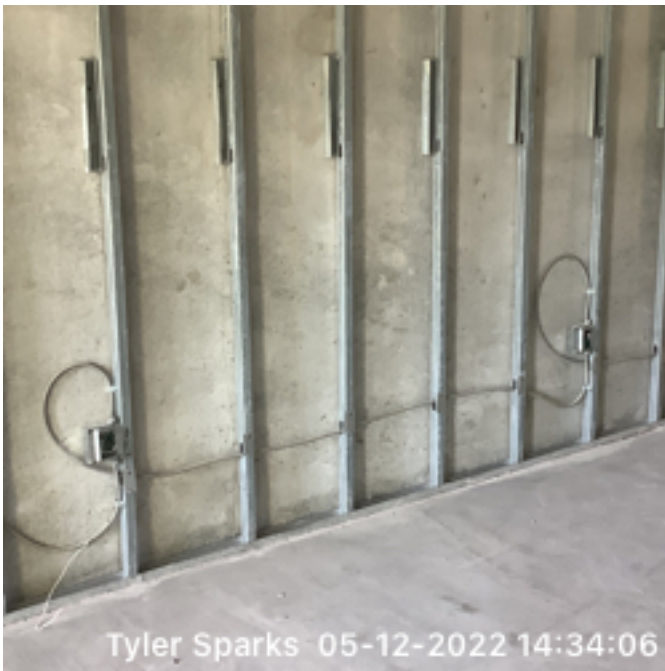

1.07-All low-volt wiring is installed per the plan specifications.

S - Satisfactory, the system meets plan/code/manufactures specifications

Builder Risk Engineer: Tyler Sparks (May 12, 2022 11:34 AM)



2.00-Supply lines are installed per the plan and manufacture`s specifications.

S - Satisfactory, the system meets plan/code/manufactures specifications

Builder Risk Engineer: Tyler Sparks (May 12, 2022 11:34 AM)



2.01-Supply lines are protected from damage.

S - Satisfactory, the system meets plan/code/manufactures specifications
Builder Risk Engineer: Tyler Sparks (May 12, 2022 11:34 AM)

2.03-Pex lines have proper clearances where required.

S - Satisfactory, the system meets plan/code/manufactures specifications
Builder Risk Engineer: Tyler Sparks (May 12, 2022 11:34 AM)



Tyler Sparks 05-12-2022 14:34:57



Tyler Sparks 05-12-2022 14:35:08



Tyler Sparks 05-12-2022 14:35:23

2.04-Sewer lines are installed per plan specifications.

S - Satisfactory, the system meets plan/code/manufactures specifications
Builder Risk Engineer: Tyler Sparks (May 12, 2022 11:35 AM)



2.05-Sewer lines are properly slopped to drain.

S - Satisfactory, the system meets plan/code/manufactures specifications

Builder Risk Engineer: Tyler Sparks (May 12, 2022 11:36 AM)

Rated Assemblies

1.00-Wall assembly Fire Blocking/Draft Stopping has been installed per code.

S - Satisfactory, the system meets plan/code/manufactures specifications

Builder Risk Engineer: Tyler Sparks (Jul 27, 2022 7:12 AM)



1.01-Floor assembly Fire Blocking/Draft Stopping has been installed per code.

S - Satisfactory, the system meets plan/code/manufactures specifications

Builder Risk Engineer: Tyler Sparks (Jul 27, 2022 7:12 AM)



1.02-Stair assembly Fire Blocking/Draft Stopping has been installed per code.

NA - Not Applicable

Builder Risk Engineer: Tyler Sparks (Jul 27, 2022 7:12 AM)

1.03-Transition between assemblies; Fire Blocking/Draft Stopping has been installed per code.

NA - Not Applicable

Builder Risk Engineer: Tyler Sparks (Jul 27, 2022 7:12 AM)

2.00-Usable space below stairs is installed per code.

NA - Not Applicable

Builder Risk Engineer: Tyler Sparks (Jul 27, 2022 7:12 AM)

2.01-One Hour floor/ceiling assemblies are installed per plan/code requirements.

S - Satisfactory, the system meets plan/code/manufactures specifications

Builder Risk Engineer: Tyler Sparks (Jul 27, 2022 7:12 AM)



2.03-One Hour wall assemblies are installed per plan/code requirements.

S - Satisfactory, the system meets plan/code/manufactures specifications

Builder Risk Engineer: Tyler Sparks (Jul 27, 2022 7:13 AM)

2.09-One hour wrap-backs are installed per plan/code.

S - Satisfactory, the system meets plan/code/manufactures specifications

Builder Risk Engineer: Tyler Sparks (Jul 27, 2022 9:06 AM)

2.10-Through penetrations are properly addressed per plan/code.

S - Satisfactory, the system meets plan/code/manufactures specifications

Builder Risk Engineer: Tyler Sparks (Jul 27, 2022 7:13 AM)



Tyler Sparks 07-27-2022 09:13:27

2.11-Doors within rated assemblies are properly rated.

S - Satisfactory, the system meets plan/code/manufactures specifications

Builder Risk Engineer: Tyler Sparks (Jul 27, 2022 7:13 AM)



Tyler Sparks 07-27-2022 09:13:41



Tyler Sparks 07-27-2022 09:13:46

2.12-There are no acoustic breaches in the wall assemblies.

S - Satisfactory, the system meets plan/code/manufactures specifications

Builder Risk Engineer: Tyler Sparks (Jul 27, 2022 7:13 AM)

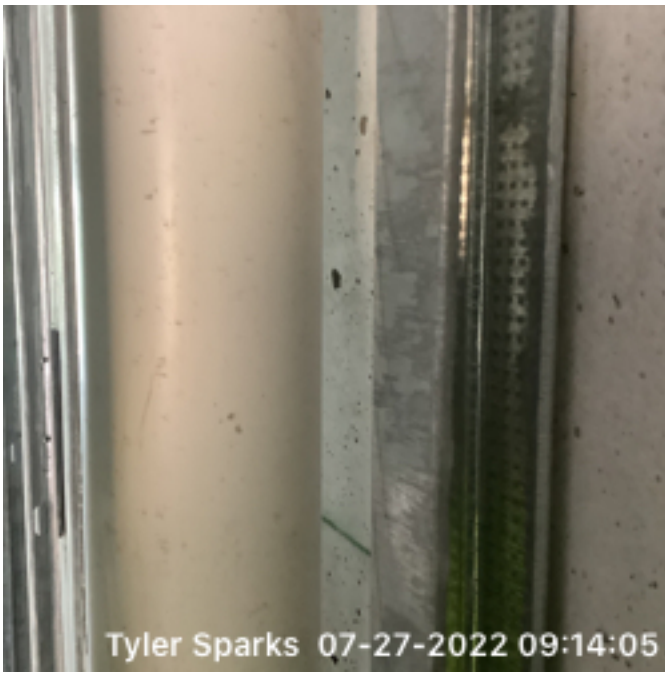

2.13-There are no acoustic breaches in the floor/ceiling assemblies.

S - Satisfactory, the system meets plan/code/manufactures specifications

Builder Risk Engineer: Tyler Sparks (Jul 27, 2022 7:13 AM)

3.00-CPVC Fire Suppression system is properly installed to industry standards.

S - Satisfactory, the system meets plan/code/manufactures specifications

Builder Risk Engineer: Tyler Sparks (Jul 27, 2022 7:14 AM)

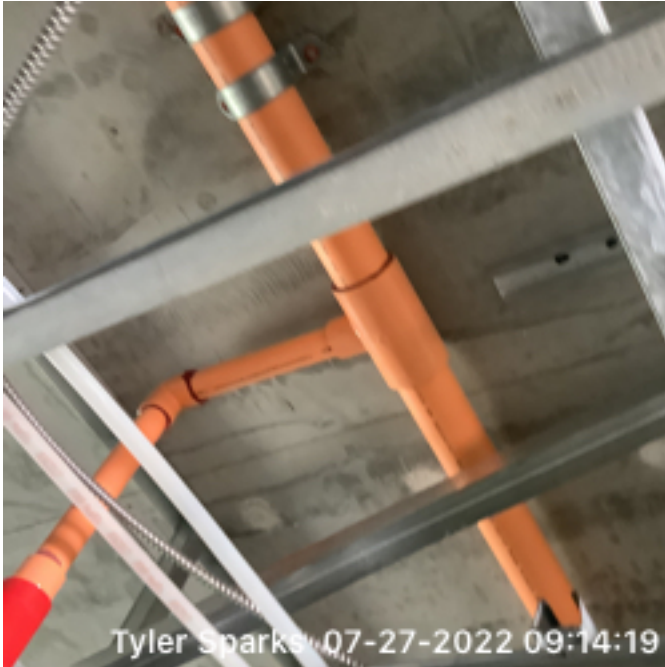

3.01-CPVC Fire Suppression system is protected from damage.

S - Satisfactory, the system meets plan/code/manufactures specifications

Builder Risk Engineer: Tyler Sparks (Jul 27, 2022 7:14 AM)

3.04-Fire suppression sprinkler heads are clean, free of paint and are not obstructed.

S - Satisfactory, the system meets plan/code/manufactures specifications

Builder Risk Engineer: Tyler Sparks (Jul 27, 2022 7:14 AM)



5.00-Smoke detectors are installed at all required locations.

S - Satisfactory, the system meets plan/code/manufactures specifications

NOTE: Smoke detectors are installed where required

Builder Risk Engineer: Tyler Sparks (Jul 27, 2022 7:14 AM)



5.01-Smoke detectors have proper clearances where required.

S - Satisfactory, the system meets plan/code/manufactures specifications

NOTE: Smoke detectors have proper clearance

Builder Risk Engineer: Tyler Sparks (Jul 27, 2022 7:15 AM)

